



Capital Area School for the Arts
Charter School

music

2016 ANNUAL REPORT

film & video

creative
writing

visual art

theatre

dance

crae

CAPITAL REGION ARTS & EDUCATION



Capital Area School for the Arts
Charter School

The mission of Capital Area School for the Arts Charter School is to provide students with a rich, rigorous arts-infused high school program that enables them to succeed in college and careers.

crae

CAPITAL REGION ARTS & EDUCATION

Capital Region Arts and Education (CRAE) is a non-profit organization that provides financial support to the operations of the Capital Area School for the Arts (CASA) Charter School and raises awareness as to the importance of CASA in arts education and academic excellence in the Greater Harrisburg region.

CASA (Capital Area School for the Arts) Charter School is Central Pennsylvania's premiere high school for arts education. CASA provides an outstanding traditional curriculum in all major subjects, as well as a unique arts education where students complete focused studies in the art field of their choice. The school accepts students based on audition for entry into one of six artistic disciplines: dance, theatre, film and video, music, creative writing, and visual arts. In the short time since its doors first opened in 2013, CASA has become the region's hub for creative and academic talent, now serving nearly 200 students.



This artistic talent has been recognized and featured in local galleries and regional publications. Our graduating students have been accepted into prestigious post-secondary programs at New York University and Atlantic Acting School. The line-up of the students' annual performances include school showcases created by the students themselves, as well as a first-rate musical production that highlights the incredible talent of these amazing young people.

Since its inception, CASA Charter School's faculty, staff and Board of Trustees have prioritized the creation and maintenance of a rigorous academic curriculum. Throughout these initial years, 11th grade test scores – the only scores counted by the Pennsylvania Department of Education – have been among the best in Central Pennsylvania. CASA's School Performance Profile (SPP) score for 2015-2016 was an 86.7, placing it within the top five charter schools in the state.

CRAE (Capital Region Arts and Education) was specifically formed to provide sustainable funding and financial support to CASA and its efforts to achieve its mission. CRAE's Board of Directors has worked with the local communities, foundations, corporations and individual donors to provide the types of financial resources necessary to sustain CASA's important work in the education of its students.

To learn more about CASA Charter School, please visit our website at **www.casa-arts.org**. You will see that CASA's students are learning, exploring, creating and thriving everyday.

Sincerely,

Handwritten signature of Sylvie F. St. Hilaire in black ink.

Sylvie F. St. Hilaire
President, Board of Directors
CRAE

Handwritten signature of Elizabeth Mullaugh in black ink.

Elizabeth Mullaugh
President, Board of Trustees
CASA Charter School

Handwritten signature of Timothy Wendling in black ink.

Timothy Wendling
CEO/Principal
CASA Charter School

enrollment

Enrollment by Grade

Grade	2013-14	2014-15	2015-16	2016-17
9	39	45	42	56
10	38	46	46	49
11	37	43	46	46
12	19	42	51	46
Total	133	176	185	198



**Talented youth come from all over the region
to attend CASA!**

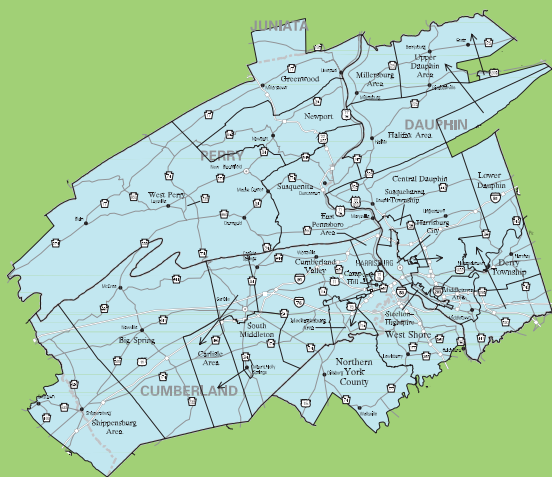

We have students from 30 school districts in 9 counties:
Adams, Cumberland, Dauphin, Juniata, Lancaster,
Lebanon, Perry, Union, York

academic benchmarks

“When running a comparative analysis of where CASA Charter School falls in the range of SPP scores of high schools in central PA, CASA Charter School can take great pride in its effort.”

Dr. David W. Volkman

Executive Deputy Secretary, Pennsylvania Department of Education, Office of the Secretary

School Performance Profile (SPP)

The Pennsylvania Department of Education has published School Performance Profiles for the 2015-2016 school year. **CASA Charter School Building Level Academic Score is 86.7!** This score places CASA as one of the top-scoring charter schools in the Commonwealth and ranks the school higher than many area public high schools.

2013-14

68.4

2014-15

86.0

2015-16

86.7

Keystone Exam Results

The 2016 Keystone Exam results validate CASA's commitment to high quality, standards-based instruction in an environment where all students can thrive.

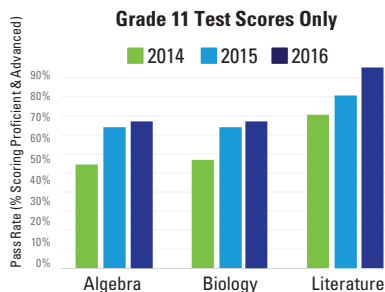

CASA testers outperformed PA testers on all three tests in 2016.

The 2016 pass rate for CASA grade 11 testers continued to perform above state average in Algebra and Biology and increased Literature scores by 5.1% to 95.7%.

Advanced Placement Exam Results

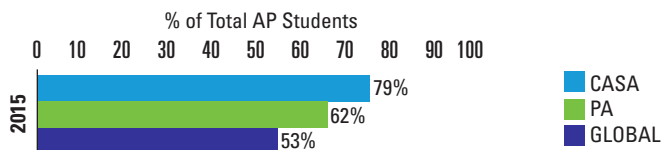

79% of CASA AP test takers scored a 3 or better on the exam, which qualifies them to receive college credit for those courses. In comparison, only 62% of AP exam testers in the state of PA scored 3 or better. CASA students outperformed the state by 17%.

(This data and chart are provided by The College Board.)

Thank You to

ANNUAL CONTRIBUTORS

\$10,000 - \$99,999

William and Virginia
Brody Fund at TFEC

Alexander Grass
Foundation

Lois Lehrman Grass
Foundation

Ms. Sylvie F. St. Hilaire and
Mr. Gary D. St. Hilaire

Mr. Brad Hollinger

Nicholas D. Hughes

McCormick Family
Foundation

Benjamin Olewine, III
Charitable Lead Annuity
Trust #8

Wells Foundation

The Whitaker Fund
for Math and Science

\$1,000 - \$9,999

Universal Media Inc.

Mr. and Mrs. P. M. Sanders

Thelma I. and Albert E.
Herre Fund / CEF-AFA

Ms. Lois Lehrman Grass
Capital BlueCross

Jewish Community
Foundation of Central
Pennsylvania

Ms. Deborah Myers Welsh

Mr. David B. Skerpon and
Mr. Christopher W. Baldrige

EDI Payments EventBrite

Joseph T. and Helen M.
Simpson Foundation

Children's Home Foundation
of Harrisburg

Ms. Elizabeth P.
Mullaugh Esq.

Ms. Kristin M. Scofield
Warden Asphalt Company

\$500-\$999

Premier Wealth
Management

Tanner of PA Inc

Mr. Mark G. Caldwell

TFEC Administrative Fund

Mrs. Margaret Hathaway
Capital Area
Intermediate Unit

Mr. and Mrs. William H.
Alexander

Ms. Jennifer M. Natalie

Mr. David G. Forney

Citizens for the Arts in PA

Mr. Rocco A. Ortenzio

Yellow Breeches Chapter of
the PGC

Drs. Glenn and
Marsha Zehner

Ms. Robyn S. Holder

Mr. Harold A. McInnes

Mr. and Mrs. Spencer G.
Nauman, Jr.

Mr. and Mrs. Alan T.
Neusbaum

Harristown Development
Corporation

Ms. Jill Morrow and
Mr. Frank Fleishman

Mr. and Mrs. William
Lehr, Jr.

Ken and Karen Lehman
128 1/2 Hair Salon

Kenneth Ball

William Gregory

Marc Arron and
Alana McMullan

\$100 - \$499

Ms. Kristen Olewine Milke

Mr. and Mrs. R. Timothy
Weston

David J. Remmel and
Shelley Winer-Remmel

Mr. David W. Volkman

Mr. Steven H. Neiman

Ms. Char Magaro

Mr. and Mrs. Peter Desoto

Ms. Connie R. Kindler

Ms. Debra B. Cohen and
Mr. Charles E. Jackson

Mr. and Mrs. Dennis P.
Brenckle

Ms. Diane M. Tokarsky and
Mr. Stephen A. Moore

Mr. and Mrs. Michael A.
Young

Mr. and Mrs. Bradley R.
Jones

Ms. Marsha M. Everton and
Mr. Jack M. Stover

Mr. and Mrs. Conrad M.
Siegel

Our Supporters

Mrs. Anne S. Davis
Mr. Edward A. Hauck
Mr. and Mrs. John D. Moran
Ms. Theresa L. Guerrisi
Ms. Betty C. Hungerford
Dr. and Mrs. Stephen Verber
Mr. and Mrs. James M. Evans
Ms. Kathy L. Pape and Mr. Robert Trinkle
Mr. Mark A. Bradshaw
Mrs. Helen T. Nauman
Mr. David L. Herman
Mr. and Mrs. Ronald J. Drnevich
Ms. Sherry E. Baskin
Mr. and Ms. David P. Lavery
Mr. Timothy R. Wendling
Madlyn & Michael L. Hanes
Ms. Shawn D. Scott and Ms. Alicia A. McDonald
Mr. and Mrs. Steven B. Roth
Mr. Jonathan Vipond III
Ms. Debra Rittenour
Mr. and Mrs. Stuart C. Malina
Ms. Joy B. Dougherty
Mr. LeRoy S. Zimmerman
Ms. Cate Watson
Ms. Janice R. Black
Mr. and Mrs. Dennis Owens
Mr. Terry L. Lehman

Mr. and Mrs. David Schankweiler
Dr. and Mrs. Robert J. Kantor
Mr. and Mrs. Alfred J. Adelman
Ms. Theresa L. Guerrisi and Mr. Jeffrey A. Gingerich
The Dancer's Pointe
Pyramid Construction Services, Inc.
Ms. Cheryl L. Rudawski
Mr. and Mrs. Daniel S. Hayward
Mr. Frank W. Gregory
Conrad M. and Gail Siegel
Mr. Mark A. Bradshaw
Mr. and Mrs. James E. Gates
128 1/2 A Hair Salon
Mrs. Joan T. Arnold
Ms. Peggy A. Grove
Mr. Gilbert J. Brown
Hershey Entertainment & Resorts Company
Temple University
Ms. Marjorie M. Sherman
Mr. Michael L. Greenwald
Mr. and Ms Michael Chambers
E.S. Maunus Esq.
Ms. Beth L. Cornell
BH Architecture
Mr. Brian E. Griffith
Mr. Bradley T. Forman

Mr. Howard M. Pollman
Rabbi Peter Kessler
Mr. Stuart Landon
Mr. and Mrs. Robert G. Holbrook
The Hall Foundation
Ms. Donna Curanzy-Seltzer
Ms. Patricia B. Sanker
Mr. Chris Baldrige
Mr. Daniel Natirboff
Mr. and Mrs. James E. Gates
Anonymous

\$1 - \$99

Mr. and Mrs. Gregory P. Leonard
Ms. Lisa Kreider
Mr. Truman Bullard
Mr. and Mrs. Leon L. Rowe
Ms. Anessa D. Renn
Mr. and Mrs. Roy Margolis
Mr. and Mrs. Daniel B. Stewart
Mr. and Mrs. Jack Alt
Mr. and Mrs. John P. Dolan
Mr. and Mrs. Kevin Sacher
Mr. and Mrs. Steven R. Witmer
Mr. and Mrs. Paul H. Carey
Thais B. Jackson-Mims
Mr. and Mrs. Vince Kirksey
Mr. Peter Sirotin and Ms. Ya-Ting Chang

colleges & universities

One of the most important goals of the CASA curriculum is to help students develop their talents and prepare them for further education through coursework, portfolio development and performances.

More than 90% of CASA graduates are accepted into some of the most prestigious colleges, universities and conservatories in the nation. Many graduates receive generous talent scholarships and grants to help them reach their educational and artistic goals.

Schools CASA graduates have attended since 2002

Atlantic Acting School
American Academy of Dramatic Arts, New York and Los Angeles
American Musical and Dramatic Academy, Los Angeles
American University
Arcadia University
Art Institute of Chicago
Art Institute of Pittsburgh
Berklee College of Music
Boston Conservatory
Boston University
Brigham Young University
California University of Pennsylvania
Carnegie Mellon University
Chatham University
DeSales University
Drexel University
Duquesne University
Eastern University
Edinboro University of Pennsylvania
Elon University
Fashion Institute of Technology
Fordham University
Grove City College
Harrisburg Area Community College
Hartwick College
Harvard University
Hofstra University
Hollins University
Houghton University
Howard University
Juniata College
Kutztown University
Lebanon Valley College
Manhattanville College
Maryland Institute College of Art

Marymount Manhattan
Messiah College
Millersville University
Montclair State University
Moore College of Art and Design
Muhlenburg College
Murray State University
Musicians Institute College of Contemporary Music
New York University, Tisch School of the Arts/Steinhardt School
North Carolina School of the Arts
Oberlin College
Oral Roberts University
Penn State University, Main Campus/ Altoona Campus
Pennsylvania College of Art and Design
Philadelphia Art Institute
Pittsburgh Technical Institute
Point Park University
Pratt Institute
Rutgers University, Mason Gross School of the Arts
Savannah School of Art and Design
Seton Hill University
Shippensburg University
Slippery Rock University
Susquehanna University
Syracuse University
Temple University, Tyler School of Art/ School of Media and Communications/ Division of Theater, Film and Media Arts
United States Air Force
University of Pittsburgh
University of St. Andrews (Scotland)
University of the Arts
York College

revenue & expense comparison

Fiscal Year 2016 actual (unaudited)- Fiscal Year 2017 budget

Fiscal Year 2015 (July 1, 2014-June 30, 2015) | Fiscal Year 2016 (July 1, 2015-June 30, 2016)

The graphs below compare actual (unaudited) revenue and expense data for fiscal year 2016 to actual (unaudited) revenue and expense data for fiscal year 2015 and budgeted revenue and expense data for fiscal year 2017. Increases in salaries and benefits and education and teaching expense categories reflect the addition of staff and resources to support expansion of CASA Charter School's creative writing program. The increase in facilities rental and operations includes rental of additional space to support this expansion.

Revenue Comparison

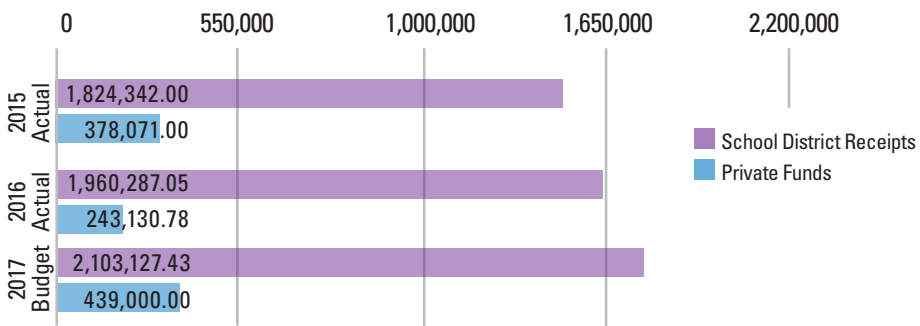

Expenses

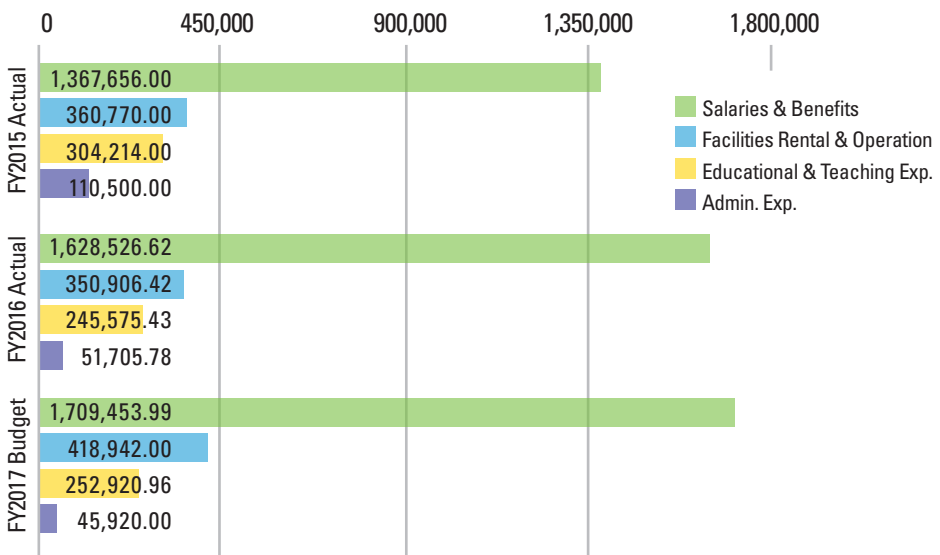

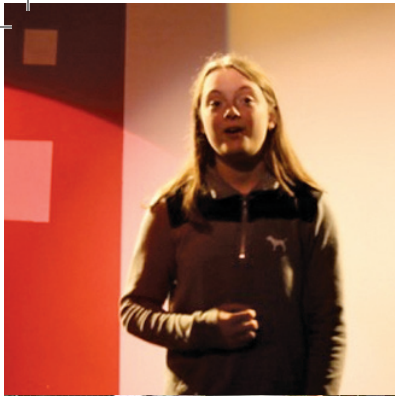



**Capital Region Arts and Education
Board of Directors
2016-2017**

Sylvie F. St. Hilaire, *Chair*
Audrey Sanders, *Secretary*
Elizabeth Mullaugh, *Treasurer*
Rachel Bottomstone
Steven Errol Dailey
Lois Lehrman Grass
Francis X. Masciantonio
Kristen Olewine Milke
Tracy Salinger Long
Kristin Scofield
David Skerpon



Capital Area School for the Arts
Charter School

**Capital Area School for the Arts
Board of Trustees
2016-2017**

Elizabeth Mullaugh, *President*
David Herman, *Vice President*
David Skerpon, *Secretary*
Frank Fleishman, *Treasurer*
Sean D. Galloway
Connie R. Kindler
Dawn K. Mull
Christine Pavlakovich
Audrey Sanders
Caryn Watson
Dr. Glenn Zehner

Timothy Wendling, *CEO/Principal,
ex officio*

CASA Administration

Timothy Wendling
CEO and Principal
Sue Hill
Assistant to the Principal
Lynda Hess-Moore
Administrative Assistant
Vicki Chambers
Administrative Assistant
Christine Baker
School Counselor
Barbara Bradigan
School Nurse
Liz Gnazzo
Cafeteria Aide

CASA Faculty

Stefanie Adlon, *French*
Chelsea Audet, *English*
Rosemary Battista, *Dance*
T.J. Boyer, *Music*
Robert Campbell, *Theatre*
Jessica Christ, *Mathematics*
Diana Cole, *Science*
Mick Corman, *Film & Video*
Katherine Deane, *Creative Writing*
Kimberly Dickerson, *Mathematics*
Renata Kagle, *Visual Art*
Erica Leonard, *Social Studies*
Kenna Ryder, *English*
Julie Segarra, *Special Education*

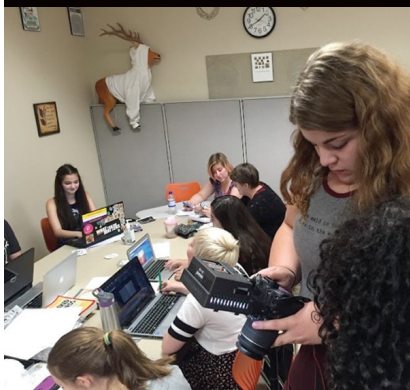

Donations to support CASA Charter School may be made to Capital Region Arts and Education and sent to the address listed below. CRAE is a non-profit entity created to provide consistent funding through philanthropy to the school. Your gift is tax deductible to the extent allowed by law and will help our students realize their full potential during the academic year.

crae

CAPITAL REGION ARTS & EDUCATION

Capital Region Arts & Education
The Foundation for
Enhancing Communities
200 North Third Street, Eighth Floor
Post Office Box 678
Harrisburg, PA 17108



Capital Area School for the Arts
Charter School

CASA Charter School
150 Strawberry Square
Harrisburg, PA 17101
717.732.8450
www.casa-arts.org

